

010  
Scanned by  
A2/11552

SCHEDULE OF JOINERY	
D	MMDA JAI/PP No. 3'0" x 7'0" (90 x 210 CM)
D	C.No. A2/11552/90
D	Asst. " 2'6" x 6'0" (75 x 180 CM)
W	Scrutiny " 4'0" x 4'6" (120 x 135 CM)
V	PART I VENTILATOR 2'0" x 1'6" (60 x 45 CM)
PART II REFERENCE	
Plinth Area of pro. const. - 414.5 sq ft or 38.46 m <sup>2</sup>	
Ground Area - 379.5 sq ft or 35.25 m <sup>2</sup>	
A.P. - D.P.	
Proposed const. -	
Existing road -	

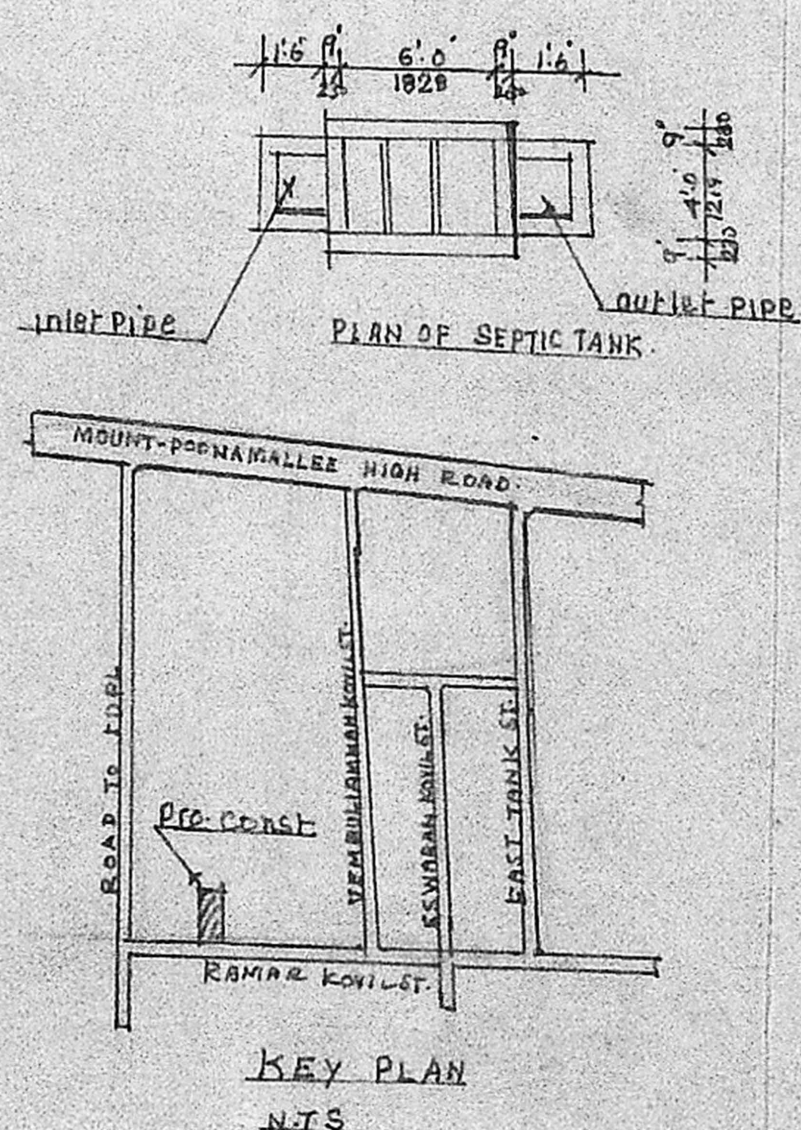
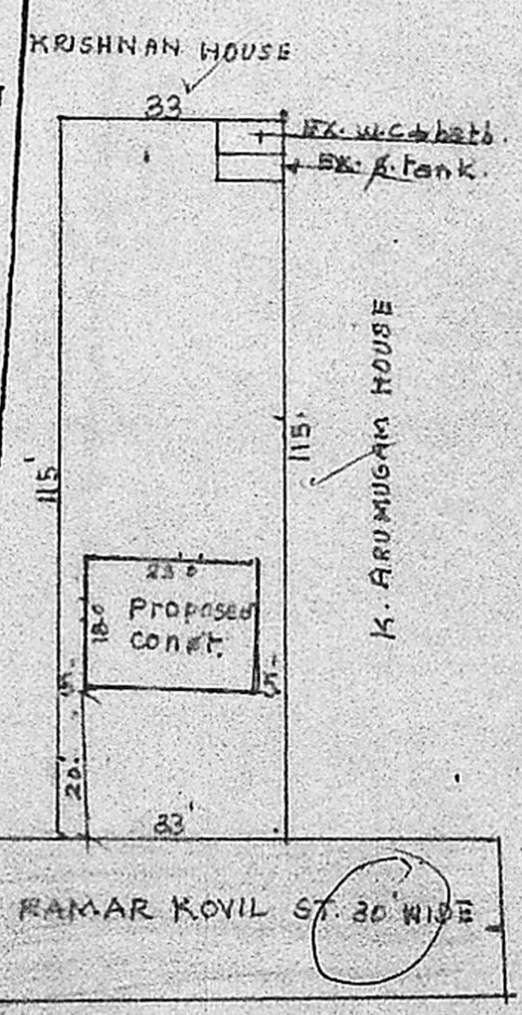
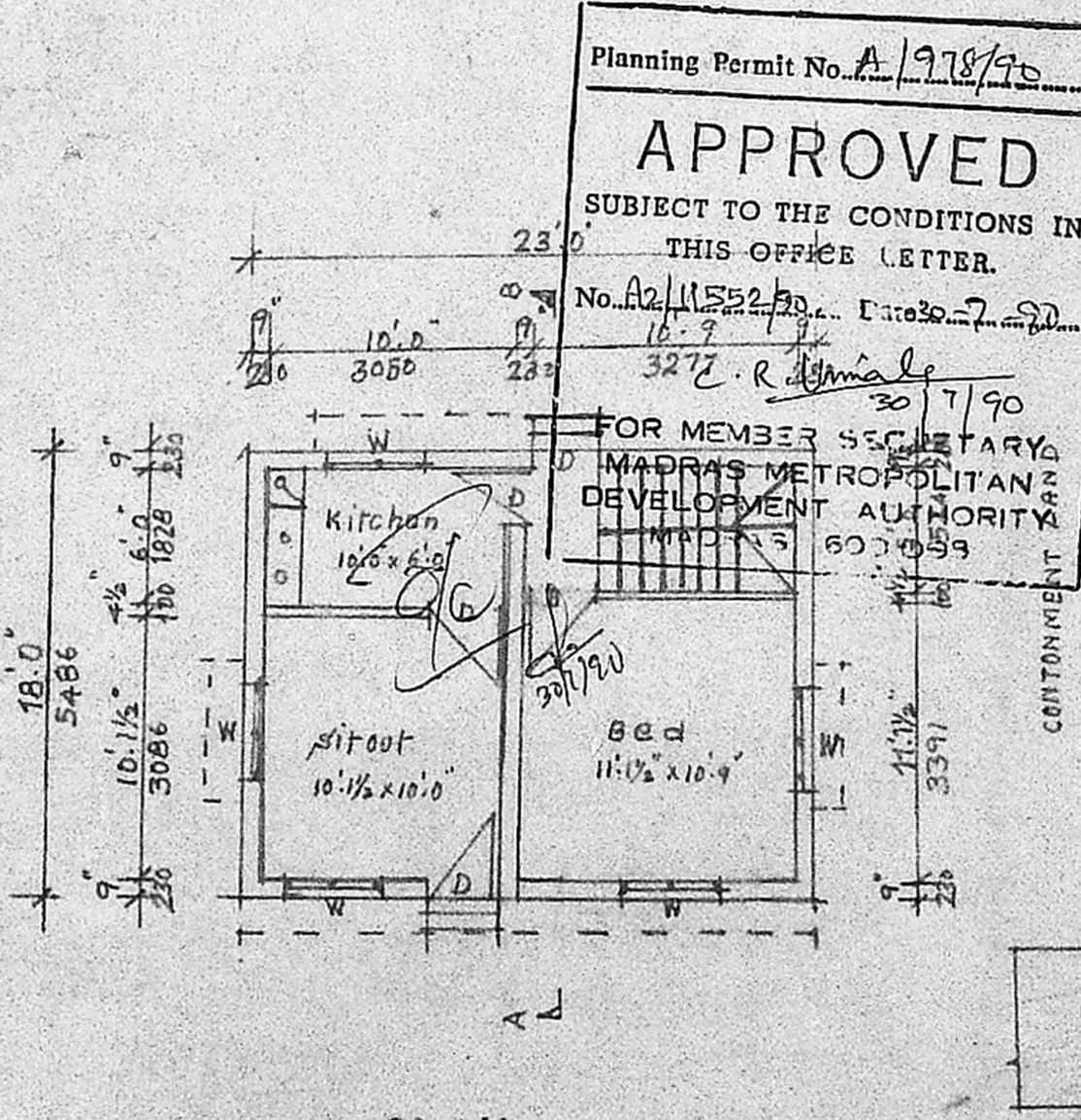

PROPOSED CONSTRUCTION OF  
RESIDENTIAL BUILDING IN SMC 40/1  
RAMAR KOVIL STREET, NANDAM-  
BAKKAM VILLAGE AND TOWN -  
PANCHAYAT, SAIDAPET TALUK,  
CHENGAI-ANNA DISTRICT.

SCALE 1 IN 100.

OWNER: AMMAKANNAMMAL

*R. Mohan Rao*  
R. Mohan Rao, D.C.E.  
LICENSED SURVEYOR  
Corporation of Madras  
REG No. 14  
AMBATTUR TOWN SHIP  
ALANDUR MUNICIPALITY  
LICE No. 600/11552/90  
Off. ce. - 15, Madley Road  
T. NAGAR, MADRAS-600 019